3718 HONEYSUCKLE DR | OASIS

ADDISON PLAN | $336,675

- 1653 Square Feet
- 3 Bedrooms
- 2 Bathrooms
- 2 Car Garage

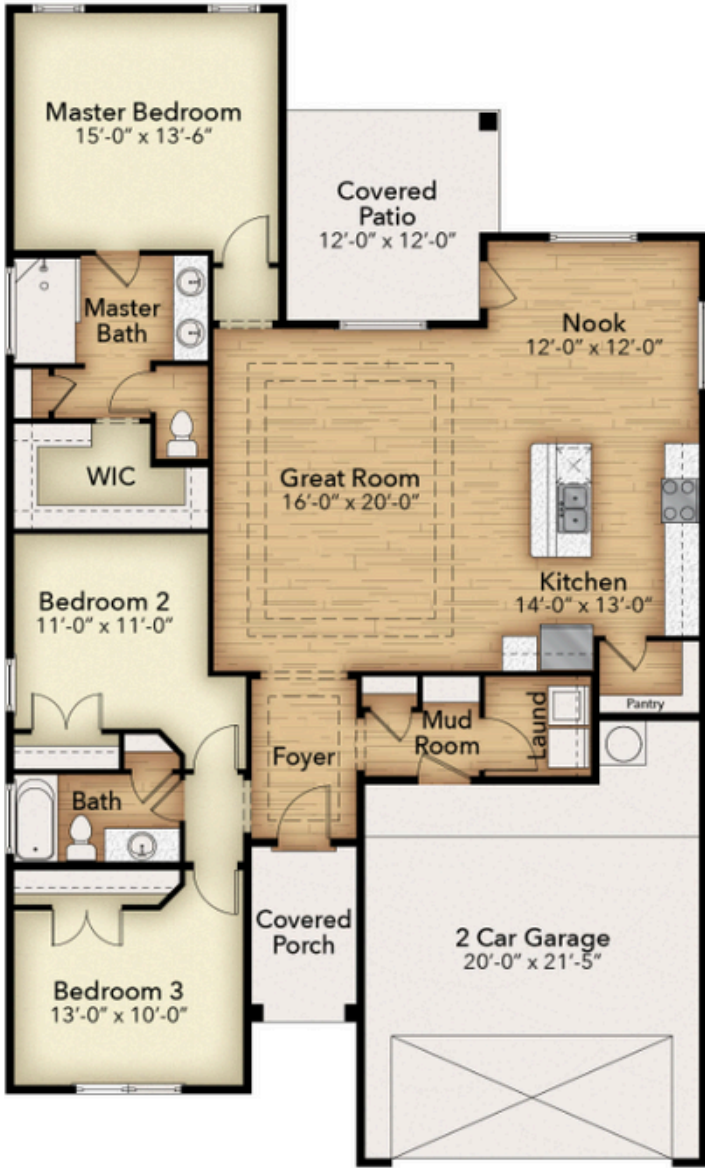

KT HOMES

Renderings and floor plans, shown for representational purposes only, are artist's conceptions and are subject to change without notice. Owner to coordinate with builder for actual style and color of home.